

L' CHA DODI MEDLEY

ARRANGED BY EVELYN GREEN & RUSSEL LURIE

ALLEGRETTO

SOLOIST 1

ALLEGRETTO

SOLOIST 2

ALLEGRETTO

TENOR 1

ALLEGRETTO

TENOR 2

ALLEGRETTO

BASS 1

ALLEGRETTO

BASS 2

ALLEGRETTO

Piano

Chord progression for Piano:

Measure	Chords
1	C E7
2	Am Dm
3	G7 E7
4	Dm7 E7 Am

A

5

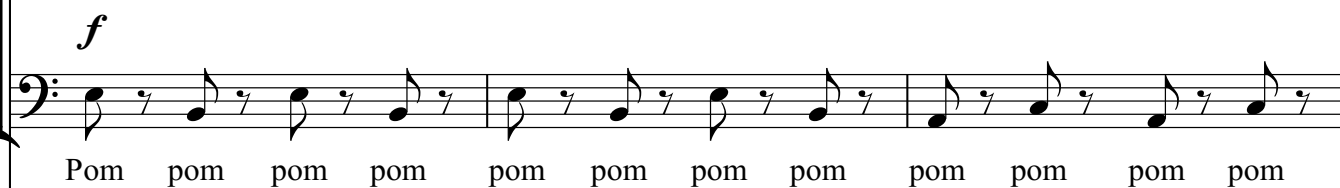
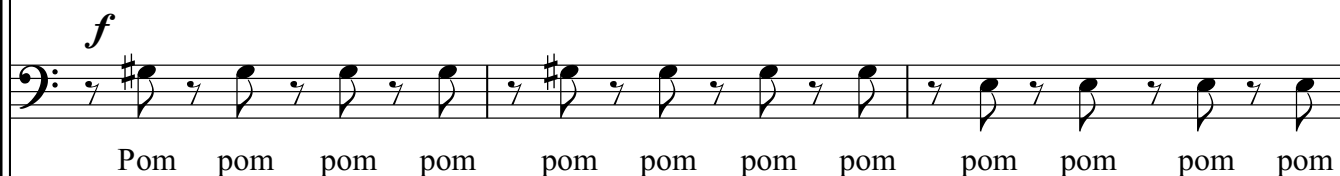
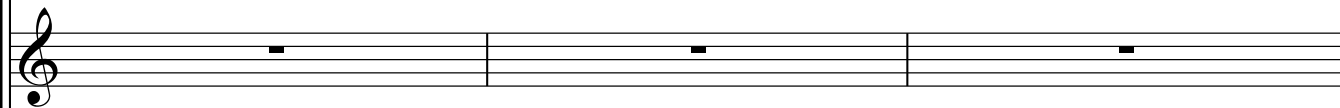
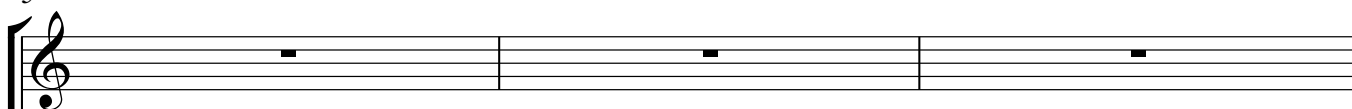
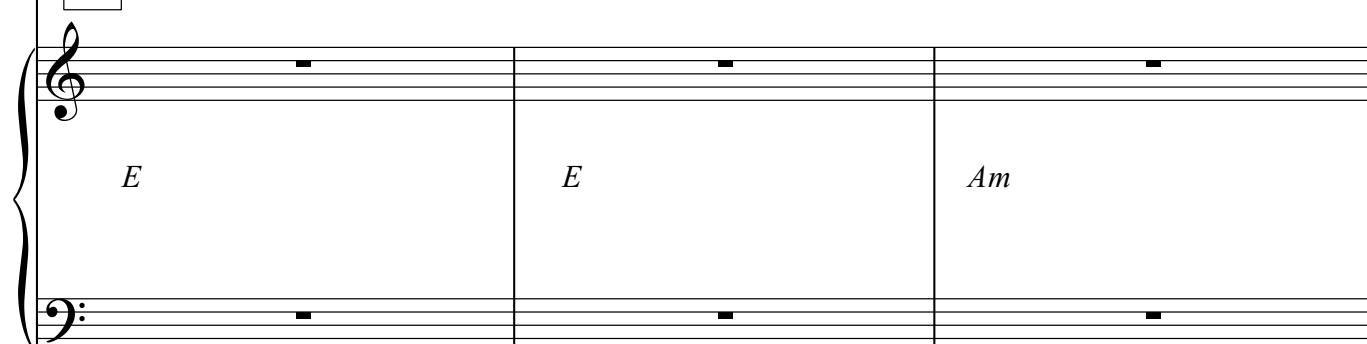
**A**

11

Sha-mor v'-za-chor b'-di - bur_ e__chad

p'nei sha- bat_ n' - kab_ la OO_

p'nei sha- bat n' - kab - la OO_

pom pom pom pom pom pom pom OO_

pom pom pom pom pom pom pom OO_

Am *Dm E7 Am* *C* *Am Dm*

15

[illegible]

C

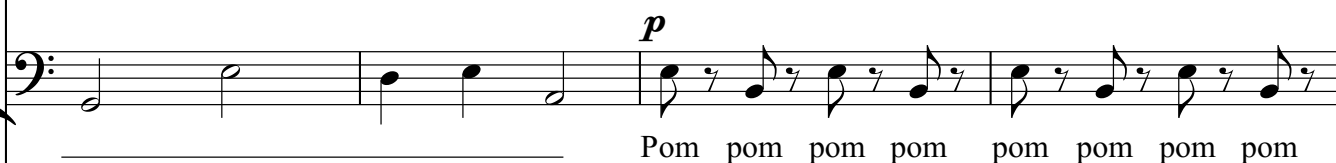
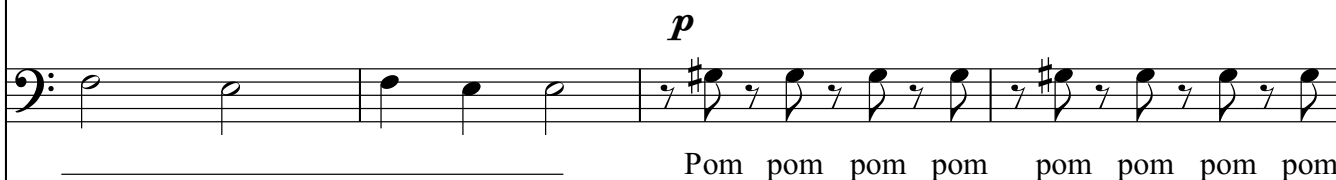
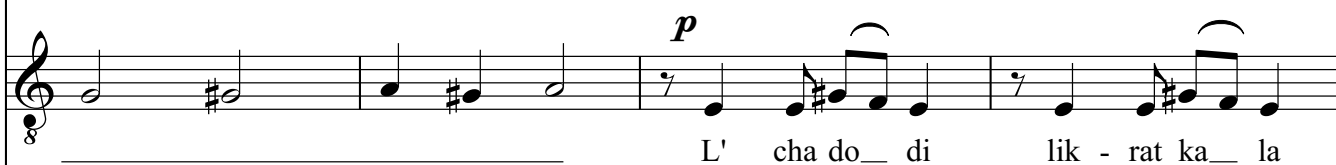
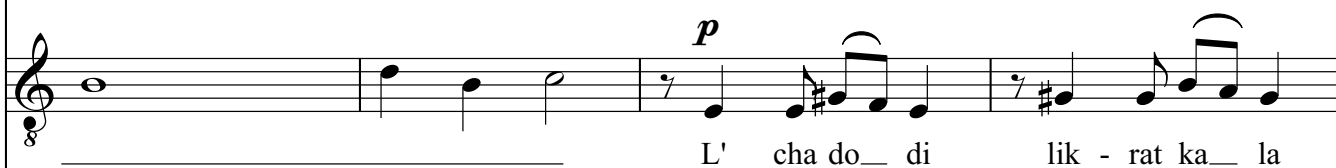
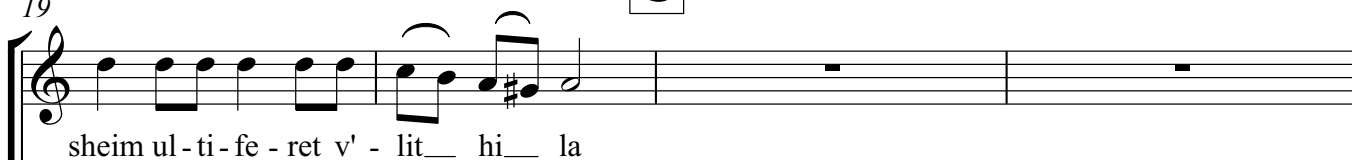

C

G E7 Dm Am/E Am E E

23

8 p'nei sha bat n' - kab la L' cha do di

8 p'nei sha bat n' - kab - la L' cha do di

pom pom pom pom pom pom pom pom pom pom pom pom pom pom pom pom

pom pom pom pom pom pom pom pom pom pom pom pom pom pom pom pom

Am *Dm* *E* *E*

D

Lik - rat sha - bat l' -

Lik - rat sha - bat l' -

8 *cresc.* *dim.* ***p***
 lik - rat ka__ la p'nei sha bat__ n' - kab__ la OO__

8 *cresc.* *dim.* ***p***
 lik - rat ka__ la p'nei shabat n' - kab - la OO__

cresc. *dim.* ***p***
 pom pom pom pom pom pom pom pom pom pom pom OO__

cresc. *dim.* ***p***
 pom pom pom pom pom pom pom pom pom pom pom OO__

D*E**Am**Dm E7 Am**C*

30

chu v' neil_ cha Ki - hi m' kor ha - bra_____ cha M' - rosh mi ke - dem

chu v' - neil_ cha Ki - hi m,' kor ha - bra - cha M' - rosh mi ke - dem

OO_____

OO_____

OO_____

OO_____

Am Dm G C C Em

34

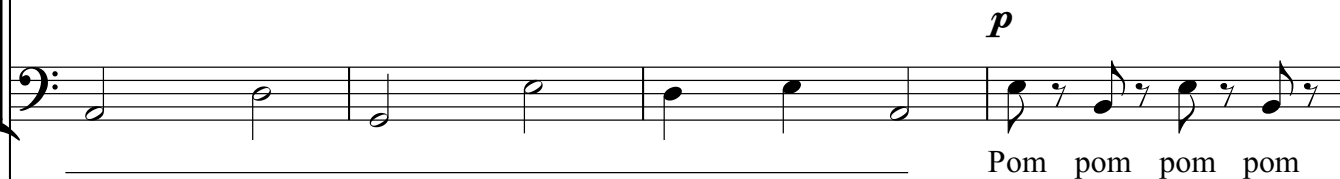
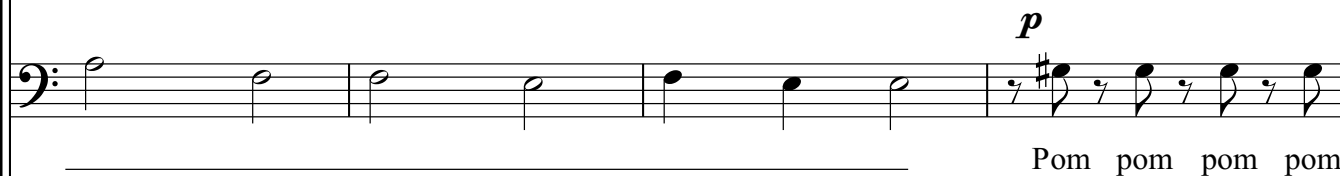
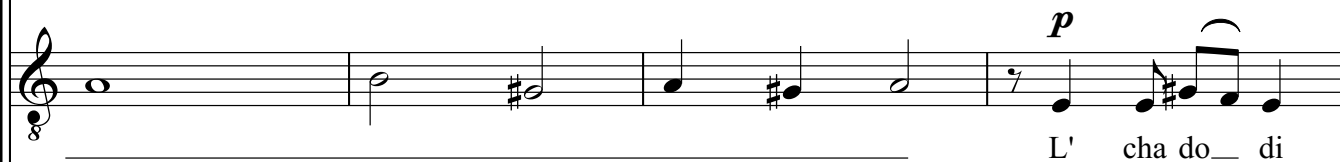
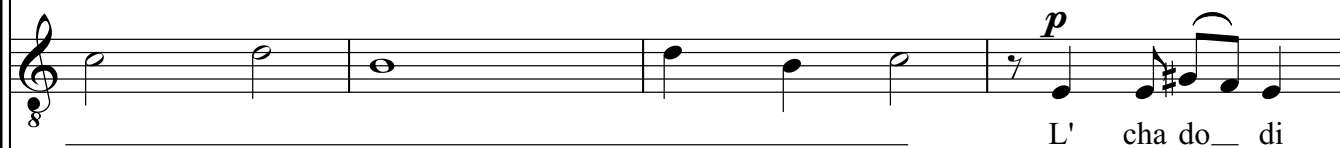

Am Dm		E7	Dm E7	E
		G7	Am	

38

lik - rat ka__ la p'nei sha bat__ n' - kab - la

lik - rat ka__ la p'nei sha bat n' - kab - la

Pom pom pom pom pom pom pom pom pom pom pom pom pom pom pom

Pom pom pom pom pom pom pom pom pom pom pom pom pom pom pom

E *Am* *Dm* *E*

mp *cresc.*

8 L' cha do di lik - rat ka la p'nei sha-bat n' - kab la

mp *cresc.*

8 L' cha do di lik - rat ka la p'nei sha-bat n' - kab - la

mp *cresc.*

pom pom pom pom pom pom pom pom pom pom pom pom pom pom pom pom pom

mp *cresc.*

pom pom pom pom pom pom pom pom pom pom pom pom pom pom pom pom pom

E *Am* *Dm E Am G*

F

45

Mik____ dash____ me____ lech____ ir m'-lu____ cha ay yai yai

p 00_____

p 00_____

p 00_____

p 00_____

F

	<i>C</i>	<i>C</i>	<i>C</i> <i>A7</i>	<i>Dm</i>
--	----------	----------	--------------------	-----------

yai _____ mi - toch ha'a fe - cha ay yai yai yai yai

mf
8 Ku _____ mi _____ tz _____ i _____ mi - toch ha'a fe - cha

mf
8 Ku _____ mi _____ tz _____ i _____ mi - toch ha'a fe - cha

Ku - mi tz - i mi - toch ha'a fe - cha

Ku - mi tz - i mi - toch ha'a fe - cha _____

G7 *G7* *G7* *C*

54

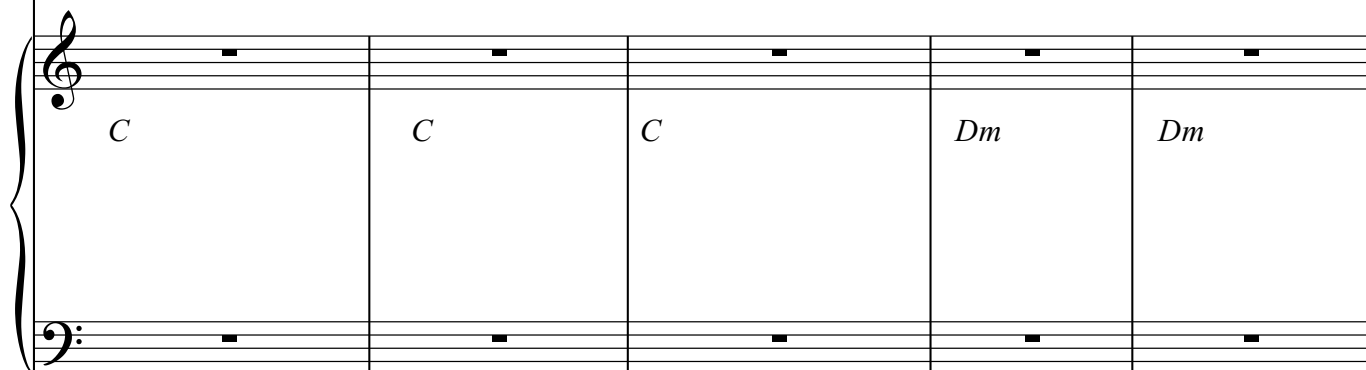
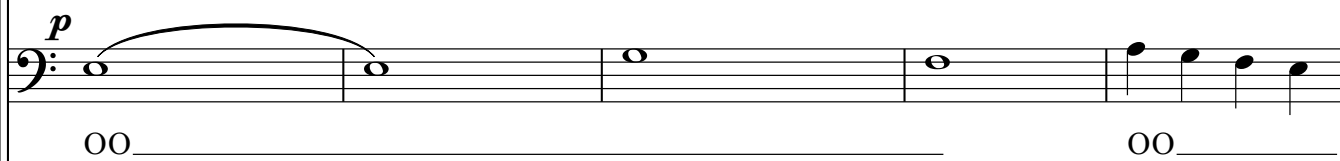
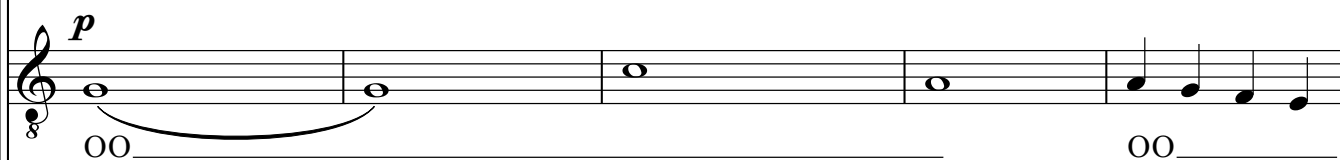
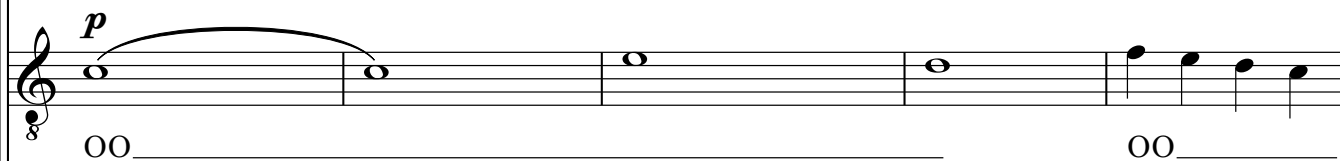
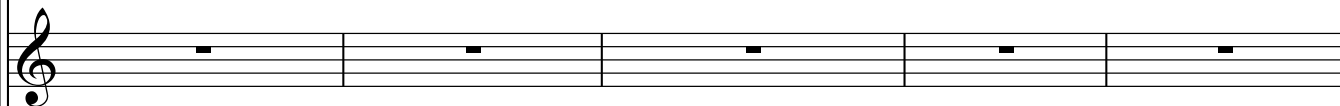

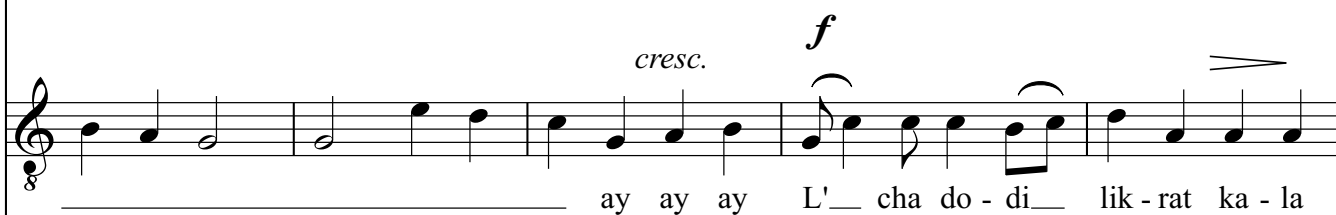
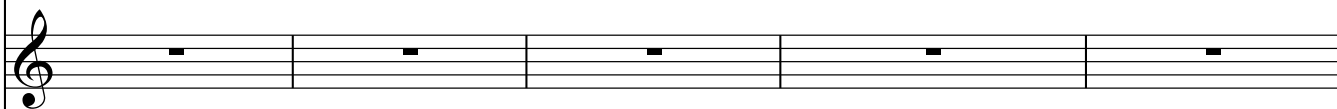
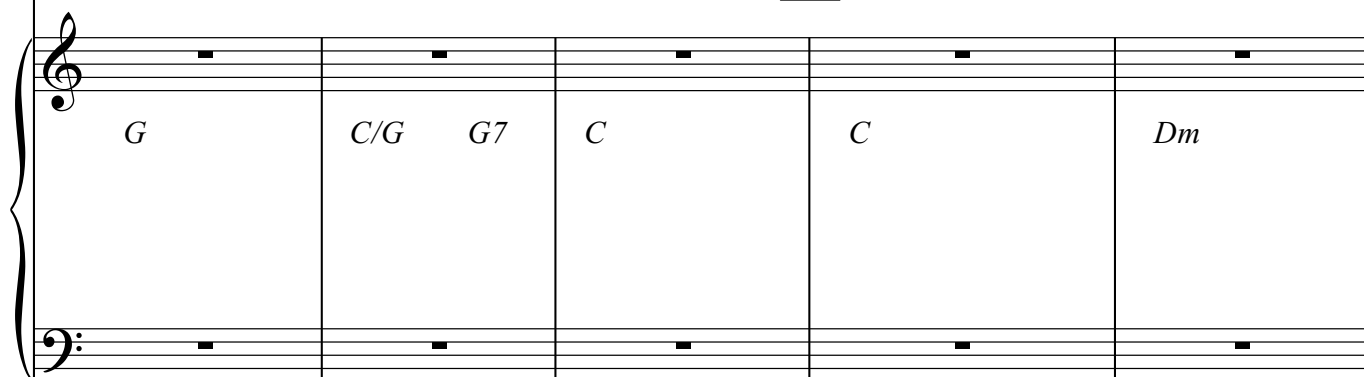
H**H**

64

64

17

8

dim. *p*

p'nei sha - bat n' kab la L' cha do - di lik - rat ka - la

dim. *p*

p'nei sha - bat n' kab la L' cha do - di lik - rat ka - la

dim. *p*

p'nei sha - bat n' kab la L' cha do - di lik - rat ka - la

dim. *p*

p'nei sha - bat n' kab la L' cha do - di lik - rat ka - la

G7 *C* *C* *Dm*

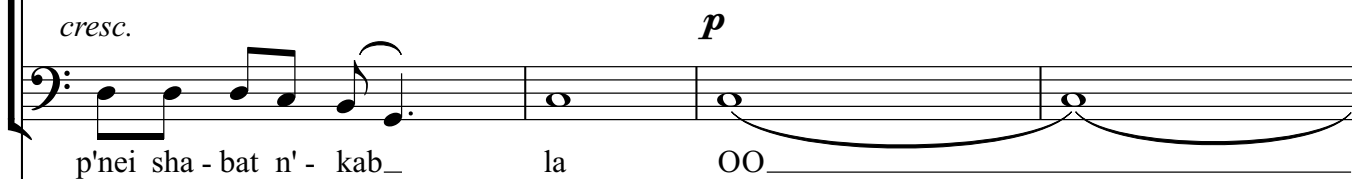
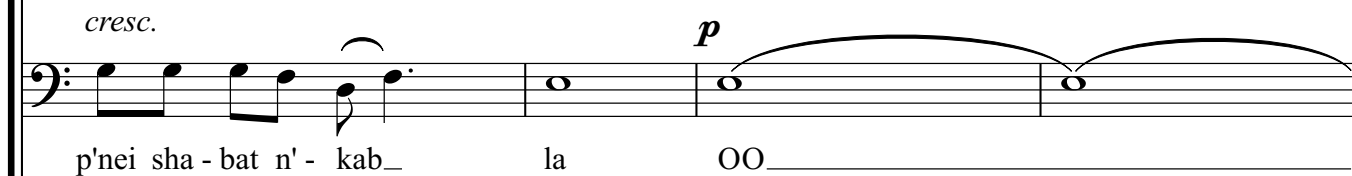
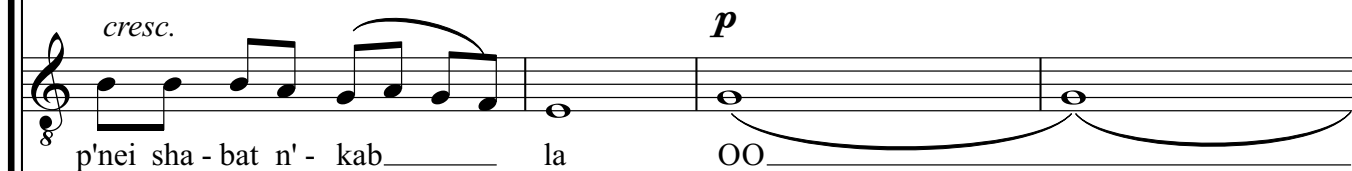
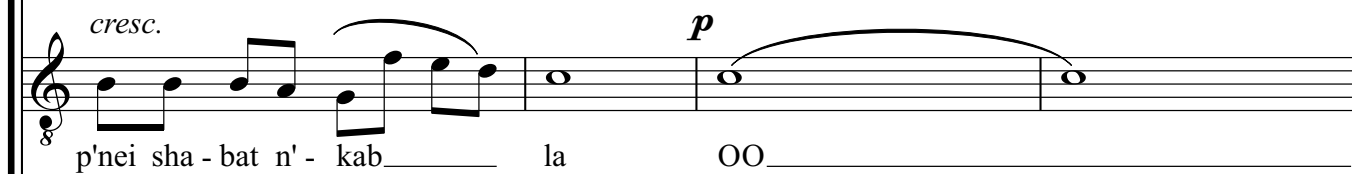
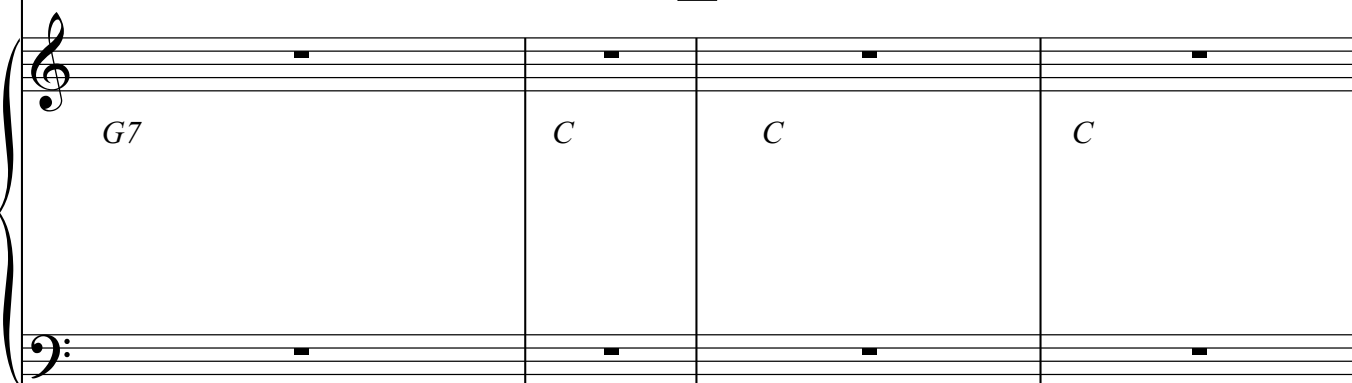
I**I**

72

Me - a - far ku - mi ay yai yai yai_____

Me - a - far ku - mi ay yai yai yai_____

mf Liv_____ shi_____ big_____ dei_____

mf Liv_____ shi_____ big_____ dei_____

Liv - shi big - dei

Liv - shi big - dei

<i>C</i>	<i>A7</i>	<i>Dm</i>	<i>G7</i>	<i>G7</i>
----------	-----------	-----------	-----------	-----------

Tif - ar - teich a - mi ay yai yai yai yai yai Al_____ yad_____ ben yi___ shai_____

Tif - ar - teich a - mi ay yai yai yai yai yai Al_____ yad_____ ben yi___ shai_____

tif - ar-tecih a - mi OO_____

tif - ar - teich a - mi 00_____

tif - ar-teich a - mi OO_____

tif - ar - teich a - mi_____ OO_____

C

80

beit ha- lach___ mi kar - va___ el naf___ shi g' - a___

beit ha- lach___ mi___ kar - va___ el naf___ shi g' - a -

OO

OO

OO

OO

C *Dm* *Dm* *G7*

la ay ay ay

la ay ay ay

p
ay ay ay L' cha do - di lik - rat ka - la p'nei sha bat n' kab la

p
ay ay ay L' cha do - di lik - rat ka - la p'nei sha bat n' kab la

p
ay ay ay L' cha do - di lik - rat ka - la p'nei sha bat n' kab la

p
ay ay ay L' cha do - di lik - rat ka - la p'nei sha bat n' kab la

K

C C Dm G7 C

90

cresc.
L' - chado - di lik - rat ka - la p'nei sha bat n' kab_____ la

cresc.
L' chado - di lik - rat ka - la p'nei shabat n' kab_____ la

cresc.
L' chado - di lik - rat ka - la p'nei sha bat n' kab_____ la

cresc.
L' chado - di lik - rat ka - la p'nei sha bat n' kab_____ la

C *Dm* *G7* *C* *C7*

L

Hit - o - re - ri__ hit__ o - re - ri__ ki va o - rech

p
oo__

p
oo__

p
oo__

p
oo__

L

99

ku-mi o__ ri U - ri u - ri shir da-be - ri__ K' vodA-do-Shem a - la__

OO Pom pom

OO Pom pom

OO Pom pom

OO Pom pom

M

ich nig - la

8 pom L' cha l' - chado - di lik - rat lik - rat ka - la p' - nei p' - nei sha - bat n' - kab

8 pom L' cha l' cha do - di lik - rat lik - rat ka - la p' - nei p' - nei sha - bat n' - kab

8 pom L' cha l' cha do - di lik - rat lik - rat ka - la p' - nei p' - nei sha - bat n' - kab

8 pom L' cha l' chado - di lik - rat lik - rat ka - la p' - nei p' - nei sha - bat n' - kab

M

107

la L'cha l'cha do-di lik-ratlik - ratka - la p'-nei p' - nei sha-bat n' - kab

lam L'cha l'cha do-di lik-ratlik - ratka - la p'-nei p' - nei sha-bat n' - kab

la L'cha l'cha do-di lik-ratlik - ratka - la p'-nei p' - nei sha-bat n' - kab

la L'cha l'cha do-di lik-ratlik - ratka - la p'-nei p' - nei sha-bat n' - kab

III

Lo tei vo- shi_ v'-lo ti - kal_ mi_ m,a tish to cha-chi

p
la OO_____

p
la OO_____

p
la OO_____

p
la OO_____

p
la OO_____

N

115

u ma t'-he-mi Bach yech su a__ ni yei a__ v' - niv_ n'__ ta__ ir__

OO Pom pom

OO Pom pom

OO Pom pom

OO Pom pom

OO Pom pom

123

la L'chale cha do - di__ likrat lik - rat ka - la__ p'nei p' - nei sha-bat n' kab_

lam L'cha l' cha do - di__ likrat lik - rat ka - la__ p'nei p' - nei sha-bat n' kab_

la L'cha l' cha do - di__ likrat lik - rat ka - la__ p'nei p' - nei sha-bat n' kab_

la L'cha l' cha do - di__ likrat lik - rat ka - la__ p'nei p' - nei sha-bat n' kab_

P

la la la__ cha do - di rat ka - la p'-nei p' - nei sha-bat n' - kab_

la la la__ cha do - di rat ka - la nei sha-bat

la la la__ l'cha l' cha do - di__ lik-ratlik - rat ka - la nei sha-bat

P

131

la l' - cha l' - cha do - di lik - rat lik - rat ka - la p' - nei p' -

la l' - cha l' - cha do - di rat ka - la p' - nei p' -

la cha do - di rat ka - la p' - nei p' -

la cha do - di rat ka - la p' - nei p' -

8

nei sha - bat p' - nei p' - nei sha - bat p' - nei p' - nei sha - bat n' - kab_ la

8

nei sha - bat p' - nei p' - nei sha - bat p' - nei p' - nei sha - bat n' - kab_ la

nei sha - bat p' - nei p' - nei sha - bat p' - nei p' - nei sha - bat n' - kab_ la

nei sha - bat p' - nei p' - nei sha - bat p' - nei p' - nei sha - bat n' - kab_ la

RIT
